

This is a reproduction of a library book that was digitized by Google as part of an ongoing effort to preserve the information in books and make it universally accessible.

Google™ books

<http://books.google.com>

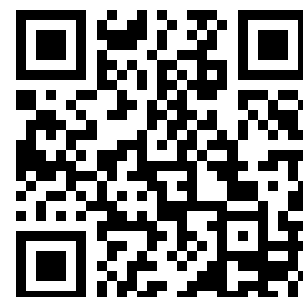

UNIVERSITY OF CALIFORNIA, SANTA CRUZ

3 2106 00578 2419

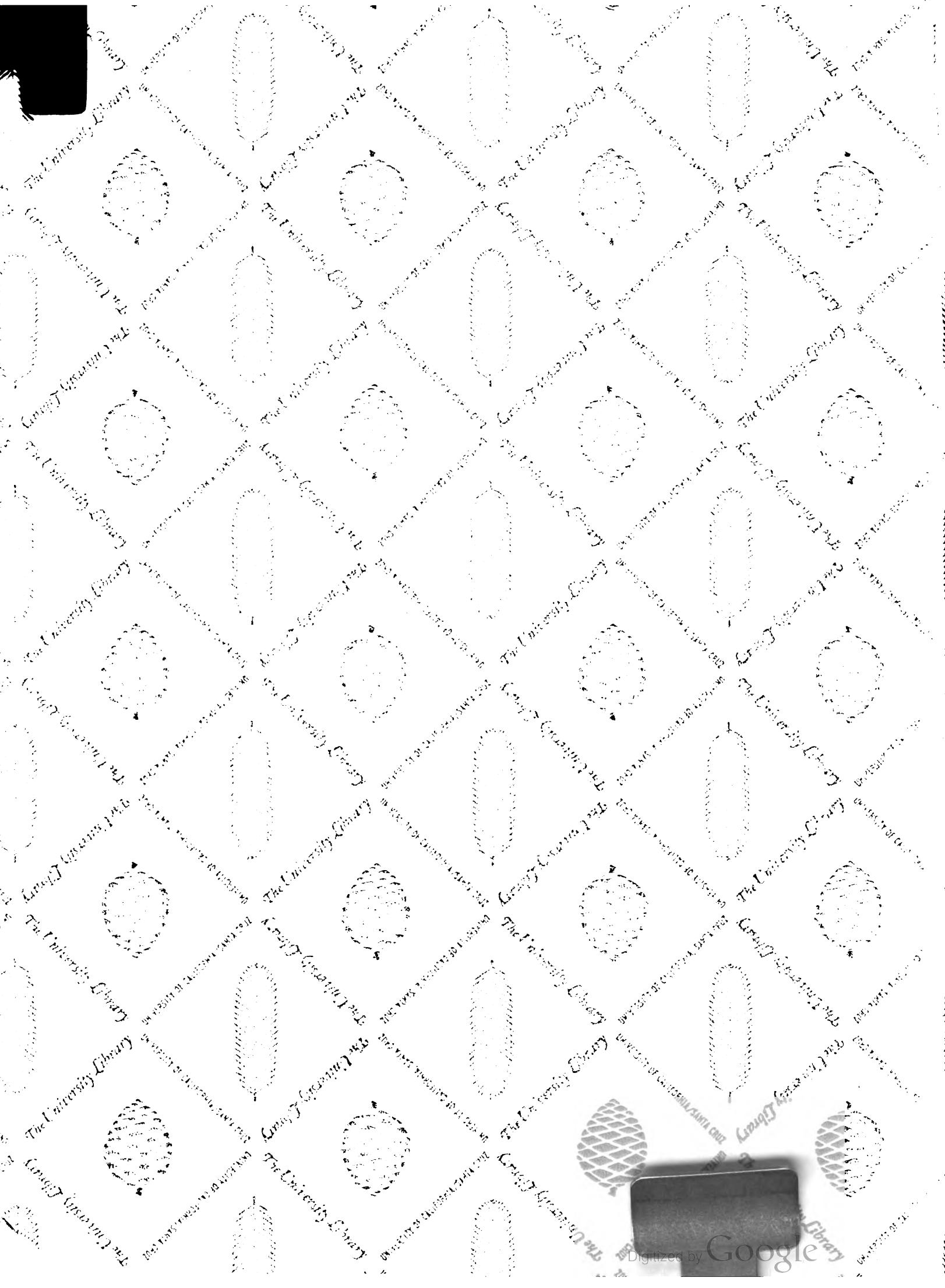

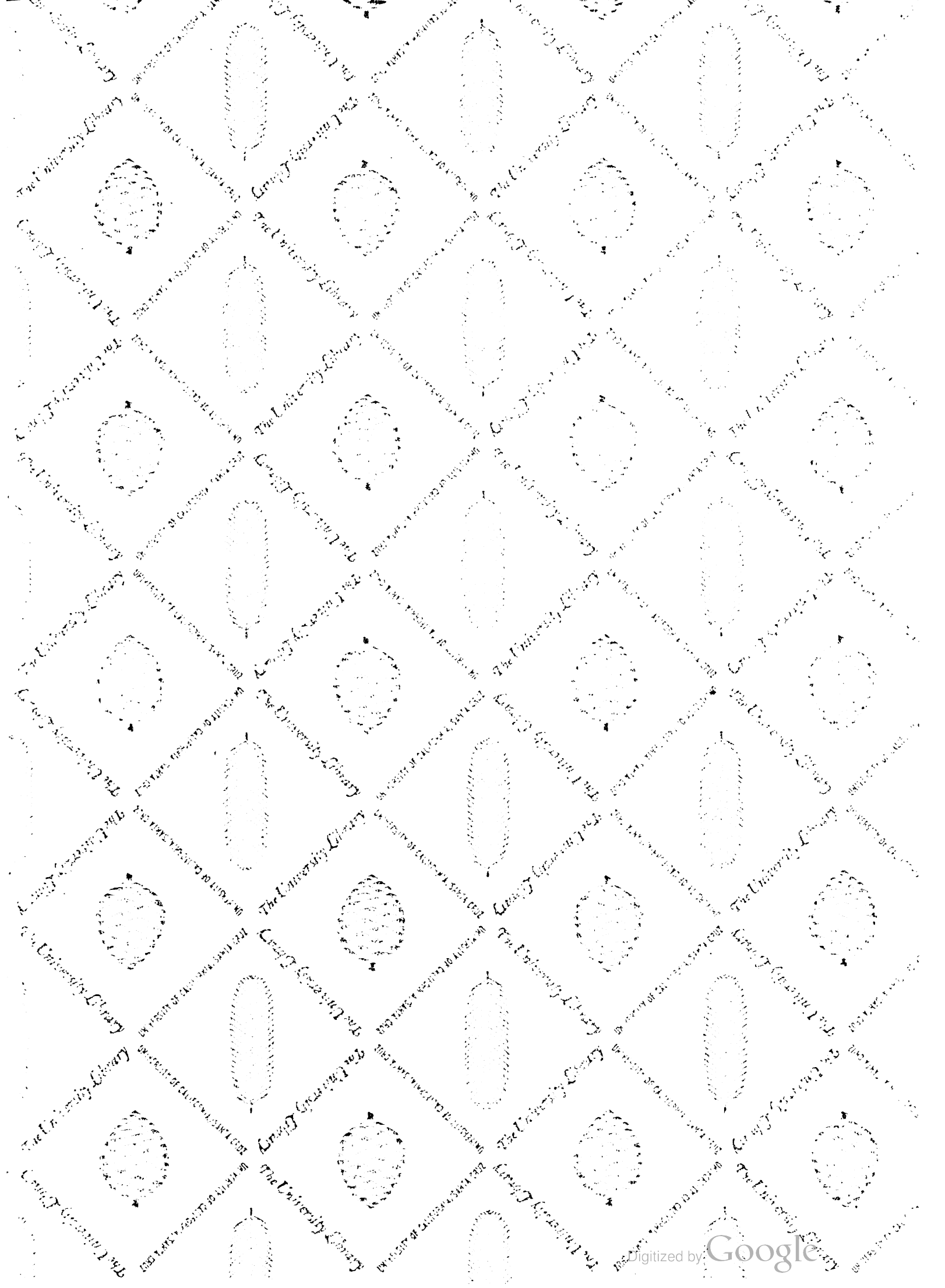

Bach.

WELL-TEMPERED CLAVIER --Bk. 2

Piano

Perfect Bind

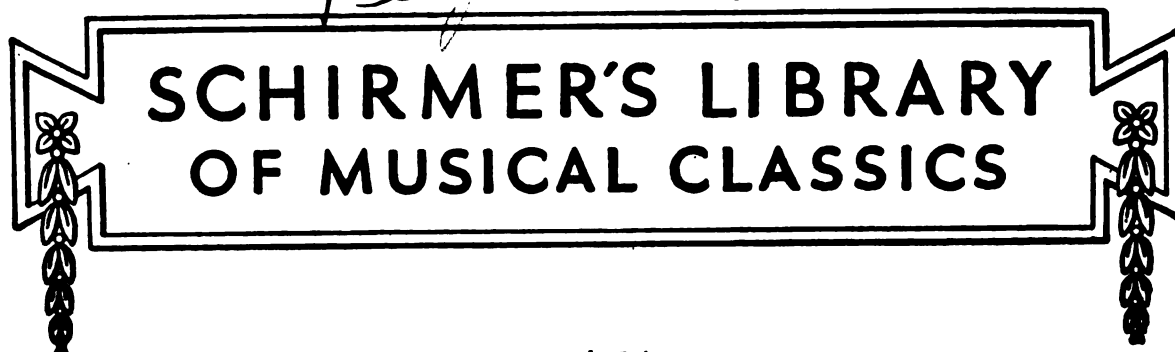

Vol. 14

BACH

Well-Tempered Clavier

For the Piano

Book II

(CZERNY)

G.S.
\$10.75

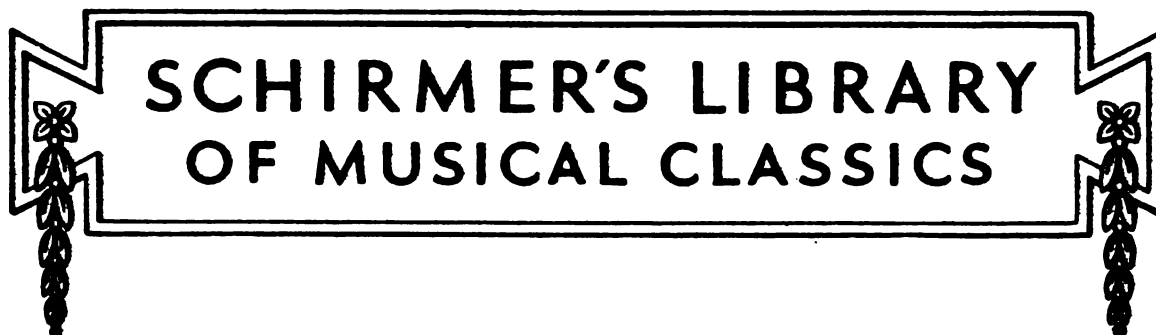

JOHANN SEBASTIAN BACH

The Well-Tempered
Clavier/

Forty-Eight Preludes and Fugues
For the Piano

Edited by
CARL CZERNY

With a Biographical Sketch of the Author by
PHILIP HALE

IN TWO BOOKS

Book I — Library Vol. 13

Book II — Library Vol. 14

G. SCHIRMER *New York/London*

Copyright, 1893, by G. Schirmer, Inc.

Printed in the U. S. A.

M
22
E11
W6
1893
v. 2
c. 2

Preface.

The principal object in issuing this new edition of J. S. Bach's "Well-tempered Clavichord" has been to make it as correct and complete as possible, both by means of comparison with all preceding editions, and by collating with some earlier manuscripts. In marking the fingering, which renders this issue far more generally useful, two points have been steadily kept in view:

First, to keep the hands as quiet as may be, even in extremely complicated passages;
Secondly, to enable the player to bring out each separate part independently, with perfect smoothness, and with due regard to the phrasing.

Patient study, either on the pianoforte or on the organ, will be rewarded by the rich and full effect produced by a smooth and flowing polyphonic rendering.

It has been my endeavor to indicate tempo and interpretation:

First, according to the unmistakable character of each movement;

Secondly, according to the well-remembered impression made on me by Beethoven's rendering of a great number of these fugues;

Thirdly, according to convictions matured by more than thirty years' study of this work.

Wherever an extremely rapid tempo is indicated, this is, of course, meant only for the pianoforte. When playing passages so marked on the organ, the tempo must be moderated very decidedly.

Those who have no Maelzel's Metronome at hand are reminded, that the Allegro in these old compositions is to be taken, as a rule, much more tranquilly and slowly than in modern works.

Vorwort.

Bei dieser neuen Ausgabe von J. S. Bach's wohltemperirtem Clavier hat man vor Allem gestrebt, durch Vergleichung aller frühern Ausgaben so wie einiger ältern Handschriften, die möglichste Correctheit und Vollständigkeit zu erlangen. In der Angabe des Fingersatzes, wodurch dieses Werk eine weit grössere Gemeinnützlichkeit erhält, wurde stets der zweifache Gesichtspunkt beachtet:

Erstens, die Hände, auch in den verwickeltesten Fällen möglichst ruhig zu halten;
Zweitens, jede einzelne Stimme von den Andern unabhängig, streng gebunden und folgerecht ausführen zu können.

Der Spieler wird die daran zu verwendende Mühe, sowohl auf dem Pianoforte wie auf der Orgel, durch die gehaltreiche Wirkung belohnt finden, die mit einem vollstimmigen und fließenden Spiele hervorgebracht wird.

Das Zeitmass und den Vortrag habe ich:

Erstens, nach dem unzweifelhaften Character eines jeden Satzes;

Zweitens, nach der wohlbewahrten Erinnerung wie ich eine grosse Anzahl dieser Fugen einst von Beethoven vortragen hörte;

Drittens, endlich nach den Ideen aufzuzeichnen und zu bewahren gesucht, welche ich selbst durch ein mehr als dreissigjähriges Studium dieses Werkes in mir festsetzte.

Wo ein bedeutend schnelles Zeitmass vorgeschrieben wurde, ist es natürlicher Weise nur für das Pianoforte berechnet. Wollte man jedoch die so bezeichneten Sätze auch auf der Orgel vortragen, dann müsste allerdings das Tempo bedeutend langsamer genommen werden.

Für diejenigen, denen kein Maelzel'scher Metronom zu Gebote steht, wird noch erinnert, dass das Allegro bei diesen ältern Compositionen in der Regel viel ruhiger und langsamer zu nehmen ist, als bei modernen Tonstücken.

CARL CZERNY.

Inverted mordent.

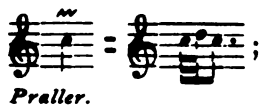

Mordent.

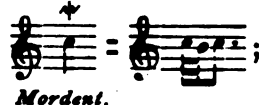

Trill without after-beat.

Trill with after-beat.

Contents

Vol. II

| | |
|--|--|
| <p>1 Preludio page 2 Fuga a 3 voci page 4</p> <p>2 Preludio page 6 Fuga a 4 voci page 8</p> <p>3 Preludio page 10 Fuga a 3 voci page 12</p> <p>4 Preludio page 14 Fuga a 3 voci page 17</p> <p>5 Preludio page 20 Fuga a 4 voci page 24</p> <p>6 Preludio page 26 Fuga a 3 voci page 29</p> <p>7 Preludio page 30 Fuga a 4 voci page 32</p> <p>8 Preludio page 34 Fuga a 4 voci page 37</p> <p>9 Preludio page 40 Fuga a 4 voci page 43</p> <p>10 Preludio page 44 Fuga a 3 voci page 47</p> <p>11 Preludio page 51 Fuga a 3 voci page 54</p> <p>12 Preludio page 55 Fuga a 3 voci page 60</p> | <p>13 Preludio page 63 Fuga a 3 voci page 66</p> <p>14 Preludio page 69 Fuga a 3 voci page 72</p> <p>15 Preludio page 76 Fuga a 3 voci page 79</p> <p>16 Preludio <i>Largo</i> page 80 Fuga a 4 voci page 82</p> <p>17 Preludio page 86 Fuga a 4 voci page 90</p> <p>18 Preludio page 92 Fuga a 3 voci page 96</p> <p>19 Preludio page 100 Fuga a 3 voci page 102</p> <p>20 Preludio page 104 Fuga a 3 voci page 106</p> <p>21 Preludio page 108 Fuga a 3 voci page 112</p> <p>22 Preludio page 114 Fuga a 4 voci page 117</p> <p>23 Preludio page 122 Fuga a 4 voci page 126</p> <p>24 Preludio page 128 Fuga a 3 voci page 130</p> |
|--|--|

Part Second.

Preludio I.

J. S. BACH.

Andante sostenuto. (♩ = 108.)

p sempre legato

cresc.

dimin. *p*

f *dimin.* *p* *cresc.* *sf*

dimin. *cresc.* *f*

p

5 1 5 4 4 1 3 4 3 5

cresc.

4 3 1 2 1 2 2 1 4 2 2 1 4 2 2 3

p cresc.

4 1 2 5 4 5 3 2 4 2 4 2 2 1 4 5 2 3 5

f dimin. p cresc.

5 2 4 1 2 5 4 5 5 1 2 1 3 4 5 4 1 3 1

f p cresc.

4 3 1 5 4 5 5 3 4 1 5 3 4 5 1 4 2 5 2 1 2 3 4 5 1 3 2

sf f fz

8 2 4 3 1 2 5 4

sf dimin. p rallent. pp

Fuga I.

a 3 Voci.

Allegro moderato. (♩ = 120.)

p
cresc.
p
cresc.
f
cresc.
ff

Preludio II.

Allegro. (♩ = 132.)

5 2 4 2 5 2 5 4 2 5 4 2 1 2 4 3 4 4 1 4 2 4 1

fp *cresc.* *f*

1 2 5 5 1 3 1 2 1 4 2 5 3 4 4 2 5 3 2 1

sf *sf*

3 2 1 4 2 1 3 1 2 3 5 1 2 4 5 1 5

sf *ff*

2 1 3 1 3 2 5 4 2 5 1 3 2 2 1 4 2 4 5 1 2 5 4 2 1 3 4

dimin. *p*

2 3 5 2 3 5 2 1 5 2 1 5 4 2 5 3 2 1 3 5

cresc. *f*

Fuga II.

a 4 Voci.

Moderato quasi Andante. (♩ = 69.)

1 8

p sempre ben legato

4 1

1 2

3 2 1

cresc.

5 1 2 1

4 3 2 5 4 3 1 4 3

1 2 1

3 2 1

f

dimin.

4 2

5 1 2 1

5 1 2 1

4 2 5 2 3 5 4 5 1

p

cresc.

sf

sf

1 3

5 4 1 4

4 1 5 4 4 1 3 5

sf

p

cresc.

1

5 3 4 5 2 5 4 3

Preludio III.

Moderato. (♩=80.)

p cresc. ben legato *f*

dimin. *p* *sf* *p*

f *p* *dimin.*

pp *cresc.*

f *dimin.* *p*

cresc. *sf* *dimin.* *p* *cresc.*

sf *dimin.* *p cresc.* *sf dim.*

calando *Allegro. (♩ = 68.)* *p* *legato*

f *sf* *p* *cresc.*

f *fp* *cresc.*

f *dimin.* *p*

Fuga III. a 3 Voci.

Molto moderato e maestoso. (♩ = 76.)

f pesante

p *cresc.* *f* *p*

cresc. *f*

sf *p* *dolce* *cresc.*

f *cresc.*

f *sf* *dimin.*

Preludio IV.

Allegretto moderato. (♩=58.)

5 1 5 2 5 1 5 2 4 3 1

5 2 2 3 2 3 5 tr 1 3 1 4 3 4 4 1 4 1

dimin. *p* *cresc.*

5 1 3 4 5 4 3 2 1 2 3 4 5 4 3 2 1 5 2

f

4 1 5 1 5 1 5 3 4 2 3 1 3 1 3 4 5 3 1 5 3 5 2 4 3 2 1 3 5

fz *fz*

fz *dimin.* *p*

tr *cresc.* *f*

Fuga IV.
a 3 Voci.

Allegro vivace. (♩ = 72.)

p sempre legato

sf *cresc.* *f*

p *dim.* *cresc.*

sf *f* *dim.*

p dol. *cresc.*

f *p*

Preludio V.

Allegretto vivace. (♩ = 96.)

5 2 1 4 2 3 1 5 4 2 3 1

dim. *p*

cresc.

8 1 2 5 3 5 8 1 2 3 1 2 3 1 3 1 2 3 1

sf *sf* *sf*

5 4 1 5 2 3 1 4 1 2 3 4 1 1 1 3

sf *dim.*

5 2 1 3 3 2 3 5 2 1 2 1 2 4 2 1 2 1 3 5 3 2 3 2 1 3 1

f *f*

p *f* *p*

1 2 1 2 3 1 2 4 2 1

The third system shows further development of the melodic and harmonic lines. Slurs and fingerings are used to guide the performer through the intricate passages.

Fuga V. a 4 Voci.

Andante con moto. (♩ = 80.)

p *legato* *cresc.*

f *cresc.* *p* *cresc.* *f* *sf*

cresc. *f* *sf*

Preludio VI.

Allegro vivace. (♩ = 126.)

sf *sf* *sf* *sf* *dim.* *p*
cresc.
f *sf*
sf *dim.* *p*
cresc.
f *fz* *dim.*
p m. s. sopra *dim.* *rallent.* *pp*

Fuga VI. a 3 Voci.

Vivace. (♩ = 80.)

- System 1:** Starts with *ff* and *legato*. Dynamics include *sf dim.* and *p*.
- System 2:** Starts with *ff*. Dynamics include *sf dim.* and *p*.
- System 3:** Dynamics include *ff*, *cresc.*, and *sf*.
- System 4:** Dynamics include *dim.*, *p*, *cresc.*, and *p*.
- System 5:** Dynamics include *ff*, *sf*, and *dim.*.
- System 6:** Dynamics include *sf*, *p*, and *sf*.

Preludio VII.

Allegretto moderato (♩ = 84)

Fuga VII.

a 4 Voci.

Allegro maestoso. (♩ = 132.)

5 2 1 4 3 1 5 3 4 2 5 3 4 1 4 2 5 1 3 1 5 3 4 1 3 4 1 5 2

sf *fz*

5 1 3 2 4 3 2 4 3 1 2 1 4 3 2 3 1 2 5 3 2 3 1 2 5

fz *dim.* *p*

1 4 1 5 1 2 8 1 1 5 1 4 1 3 2 1 4 5 1 4 3 2 1 5 1 3 2 1 4 3 2 1

p *cresc.*

2 1 2 1 4 5 1 2 1 2 3 4 5 1 2 3 4 5 1 2 3 4 5 1 2 3 4 5

p *cresc.*

4 5 4 3 1 3 5 5 2 3 2 3 2 1 5 4 3 2 1 5 4 3 2 1 5 4 3 2 1 5 4 3 2 1

f

2 4 2 5 3 4 5 1 2 3 4 5 1 2 3 4 5 1 2 3 4 5 1 2 3 4 5 1 2 3 4 5 1 2 3 4 5

sf *dim.* *e* *rallent.* *p* *pp*

5 2 3 2 1 5 4 3 2 1 5 4 3 2 1 5 4 3 2 1 5 4 3 2 1 5 4 3 2 1 5 4 3 2 1 5 4 3 2 1

Preludio VIII.

Allegro moderato. (♩=92.)

1 3 1 3 5 3 2 5 4 2 5 1 3 2 1 2 1 5 3 1 2 3

f sf

4 1 4 2 1 3 1 4 2 4 2 3 1 4 2 3 1 2 3 4 5 4 1 2 1

4 1 2 1 5 1 4 5 1 3 4 3 5 1 4 1 3 1 3 1 2 3 5 3 4

p

4 1 2 3 2 1 2 3 4 3 2 1 2 3 4 5 3 2 1 3 4 5

5 3 2 1 2 3 4 3 2 1 2 3 4 3 1 3 5

f p

3 1 4 2 4 2 3 1 2 3 4 5 3 5 4 1

2 4 2 4 1 3 2 4 3 5 1 3 5 1 2 1 2 5 3 2

f p

1 2 3 5 3 2 1 2 3 5 3 2 1 3 4 1 5 2 1 5 1

3 1 3 5 4 3 3 1 2 3 3 5 3 4 1 2 1 2 1 2

cresc.

4 3 1 4 5 4 2 4 2 4 2 1 3 4 5 4 2 3 1 3 2 1 3 4 5 1 2 3 2 1 3 4

5 4 2 1 2 5 4 2 5 2 1 5 4 1 3 5 1 5

f *dim.* *p*

1 2 3 2 3

4 3 1 2 3 1 3 1 2 3 5

cresc. *f*

5 3 4 2 4 3 1 4 2 3 1 5

f *p*

4 2 1 5 3 1 2 3 1 2 3 1 5

2 4 3 5 4 3 1 2 1 3 2 4 3 2 1 2 1 5 2 4 2 4 1 3 1 3 2 4

cresc. *f*

2 4 3 1 2 3 4 1 2 5 4 1 2 3 4 1 2 4 3 2 1 5 1 2 3 5 3

3 5 4 3 2 1 2 1 5 4 2 1 2 3 4 3 2 1 3 2 1 1 3 2 4 1 3 2 4

ff

5 3 2 1 3 1 5 3 4 2 3 1 4 2 4 2 3 1 5 1 2 3 5 1

3 5 2 1 2 5 4 1 3 5 1 4 3 2 1 3 2 1 8 4 3 2 1 3 3 5 4 1

dim. *p*

2 3 5 1 2 3 4 5 3 2 1 2 3 4 5 3 2 1 3

Fuga VIII.

a 4 Voci.

Andante serioso ed espressivo. (♩ = 56.)

Second system of the musical score, including fingerings and dynamics such as *cresc.*, *dim.*, and *p*. The bass line includes fingerings like 3 4 5 1 2 and 3 1 4 5.

Third system of the musical score, featuring complex melodic lines with many accidentals and fingerings. Dynamics include *cresc.* and *f*. The bass line includes fingerings like 3 2 1 2 3 4 5 and 5 4 3 2 1.

Preludio IX.

Lento moderato. (♩ = 80.)

p legato.

mf

dim.

p

cresc.

f

dim.

p

dolce.

cresc.

f

dim.

p

Fuga IX.

a 4 Voci.

Adagio alla Breve. (♩ = 60.)

p legatissimo e pesante.

cresc.

dim. *cresc.*

f

dim. *p* *cresc.*

sf dim.

Preludio X.

Allegretto vivace. (♩ = 66.)

Fuga X.

a 3 Voci.

Allegro vivace. (♩ = 80.)

*1) The 16th-note and the last of the three 8th-notes are to be played exactly together.

*2) The same here, and everywhere throughout the Fugue, where this division of the beat appears.

Preludio XI.

Andante espressivo. (♩ = 104.)

Fuga XI.

a 3 Voci.

Allegretto. (♩ = 112.)

p

cresc. *f*

dim.

p *cresc.*

3 2 5, 3 4 2, 3 2 5 1, 5 1, 5

4 3 1, 2 1 3, 3 1, 4 1 2, 3

p *cresc.*

35

3 2 1 4, 1 2 1

3 5, 2 4, 1 5, 5, 1 4 3 1 2 4

f

5 4, 5 3 1, 4 5, 4 2, 4 1 3 4

5 8 1, 4 5, 4 8 1

5 1, 4 3, 4 1 3, 5 1, 4 1 3

1 2 1, 1 2 1, 1, 1

dim. *p*

4 5, 4 3 1, 4 5, 4, 4 1 2

5 3 2 1, 3 5 4 5 1, 5 2 3 1, 2 1 5 4 3 5 3 2, 1 5 3 2

4 2 1, 3, 4 2 1, 3

2 1 2 2 4 1 3 2 4 5 5 4 3 5 1 2 1 2 1 5 2 5 1 3 5

cresc. *f*

4 2 1 3 5 1 3 2 5 1 4 4 3 5 3 1 4

4 5 4 3 2 2 3 4 5 5 1 3 4 5 1 3 4 5 1 2 3 4 2

dim. *p* *cresc.* *f*

3 1 2 3 4 5 3 1 2 3 4 1 2 3 4 1 2 3 4 5

5 1 4 2 3 2 3 1 3 5 3 1 2 1 3 2 3 5 3 1 3 5 3 1 2 1 3 2 3 5

fx *dim.*

3 2 3 1 5 5 1 2 3 3 2 5 4 2 1 2 4 1 3 2 3 1 5

p *cresc.* *f* *sf*

2 1 3 1 2 3 4 5 1 2 1

5 2 5 1 3 4 4 2 3 4 2 3 4 2 3 4 2 3

dim.

2 1 3 2 1 5 4 2 1 1 3 4 2 1 5

Preludio XII.

Andante espressivo. (♩ = 80.)

Fuga XII.

a 3 Voci.

Allegretto moderato. (♩ = 88.)

p dolce

cresc.

dim.

cresc.

f

p

f

p

f

p

1
dolce
cresc.
 2 1 2 3 5 1 3 1 2 1 2 3 5 1 2 3 4 3 1 1 3 5 1 2 3 4 2 5 4 1 1 1 4

4 1 4 5 2 1 2 1 2 4 1 3 4 5 5 1 5 1
f *sf* *p*
 5 4 4 3 4 1 1 2 5 1 3 2 1 5 2 5 2

4 1 3 1 5 2 3 2 5 5 2 2 1 2 2 1 2 4
f *sf* *p* *f*
 3 2 1 2 1 2 3 1 4 2 5 3 1 1 2 5 4

5 4 3 2 1 2 3 4 5 5 1 4 3 2 5 5 3 4 1 5 8 7 1 1 2 3 4 5
p *cresc.*
 1 2 5 3 1 4 1 1 3

5 3 8 1 2 1 4 1 5 1 4 5 1 4 3 2 1 3
f
 2 3 5 4 3 2 1 3 4 5 4 3 1 4 3 1 5 3 2 3 1 1 2 1 2 1 3 1 3

1 3 5 1 3 2 3 1 5 3 1 2 1 2 1 3 4 3
più f *ff*
 2 5 5 3 5 4 5 3 5 5 5 5 3 5 4 2 1

Preludio XIII.

Allegretto con moto. (♩ = 92)

2 3 tr tr tr tr tr sf

5 1 4 3 2 4 1 2 4 2 3 4 5 1 4 2 4 1 2 4 5 1 4 1 2 5 2 3 4

8 1 5 4 1 1 4 3 2 3 5 1 2 4 2 3 4 5 8 4 3 2 8 2 1 2 5 3 4 1 4 3 2

sf sf sf dim.

The second system continues the piece, featuring a *dim.* marking in the right hand. The left hand continues with its accompaniment. Dynamics include *sf* and *dim.* Fingering numbers are provided for both hands.

1 2 3 1 5 4 4 8 5 2 3 4 2 1 2 3 1 8 1 4 2 1 5

p cresc. f

5 3 2 1 tr 3 1 2 3 4 1 3 2 5 3 2 1 2 3 4 5 5 3 1 3 5 4 2 3 1 5

sf

4 2 2 1 5 4 2 3 1 1 3 3 1 1 3 3 1 1 3 3 1

ff p

2 5 1 2 3 2 5 1 2 2 5 2 3 4 2 5 4 2 4 2 1 2

cresc. f

5 3 4 1 3 1 4 3 2
2 1

1 3 1 2 2 5 1 2 2 5 1 1 3 2 1 2 4 1 4 3 2 1
sf *sf* *sfp dolce*
2 1 2 3 1 3 2 1 2 4 1 2 3 1 5 3 1 3 2 1 4 1 5 4 3 2

cresc.
4 3 2 1 5 4 2 1

f *ff* *sf*
5 2 5 4 3 2 1 3 2 3 4

sf *p* *cresc.*
4 2 1 3 3 5 1 2 1 5 5 3 1 2 3 2 5 2 5 2 4 1 2 1 3 2 1

ff
2 3 1 2 3 4 5 2 3 2 4 4 1 3 2 1 2 3 1 2 3 1 2 3 1 2 3 1 2 3 4 5 1 2 3 4 5
1 2 1 2 3 1 2 3 4 5 1 2 3 4 5 1 2 3 4 5

Fuga XIII.

a 3 Voci.

Allegro moderato. (♩ = 58)

Preludio XIV.

Andante con moto. (♩ = 116)

35
5 1 3 2 5
cresc.

f *f*
4 21 4 2 5 3 5 1 5 2 1 5 2 5 4 5 4 4

dim. *p* *cresc.*
7 18 2 4 1 8 2 4 1 2 5 2 7 13

f
2 4 1 8 2 4 1 2 1 5 2 1 3 8 8 4 8 5 2 4

dim. *ritard.* *p* *a tempo.*
1 3 2 4 3 1 8 2 4 1 8 2 4 1 5

Fuga XIV.

a 3 Voci.

Allegro moderato e spiritoso. (♩ = 108)

Preludio XV.

Allegro vivace. (♩ = 132.)

Fuga XV.

a 3 Voci.

Allegretto vivace. (♩. = 76.)

p leggiermente.

cresc.

f

p cresc.

dim. p cresc. f dim. p

cresc. f

5 1 4 5 5 2 4 3 1 8 2 8 1 4 2 4 5 4 2 4 1 2 4 1 2 4 1 2

dim. *p*

1 3 5 4 2 1 4 2 1 3 2 8 4 5 4 2 5 4 2

5 4 2 4 1 2 4 5 2 4 5 4 2 4 1 4 5 5 2 3 2 3 5 1 2 3 1 2 3 1

cresc. *sf*

5 4 2 3 1 5 4 2 3 2 5 1 2 8

5 2 4 5 5 2 5 5 1 5 4 2 4 2

sf *sf*

4 1 1 3 4 1 4 4 1 4 3 1 4 3 1 5 4 2 4 2 3 1 5 3 1 5 7 5

3 5 2 2 4 1 2 4 1 2 3 2 3 5 3 2 3 1 4 1 2 4 1 3 2 1 1

f *ff*

2 4 2 4 1 2 2 2 3 2 1 5 2 5 7 8 2

2 3 1 3 1 1 4 5 1 2 1 2 1 3 1 2 1

f

3 2 1 1 3 1 8 2 4 1 4 1 3 2 1 8 1

4 5 4 1 3 5 4 5 4 3 3 1 3 4

f *dim.* *p*

1 2 4 1 8 1 4 1 3 4 1 3

Preludio XVI.

Largo. (♩ = 80.)

f sempre legato. *sf* e ben marcato. *sf*

sf dim. *p*

cresc. *sf*

Fuga XVI.

a 4 Voci.

Andante con moto. (♩ = 84.) *exposition*

pesante.

2 1

1 2 1 2 3 4 2 2 3 4 3 2 1 1 2 1 2 1 2 1 2 5

1 2 4 1 3 5 1 2 4 2 3 5 1 2 4 3 4 1 2 3 4 1 2

dim.

cresc.

2 1 5 2 3 1 2 5 4 2 3 1 2 5 4 2 3 1 2 5 2 1

Preludio XVII.

Andante con moto. (♩ = 72.)

5 3 2 1 5 3 2 1 5 3 1 5
cresc. *fp*

1 2 1 5 3 1 5
fp *fp* *fp*

1
cresc.

f *p dolce.*

f *p* *f*

5 8 2 1 2 1 2 3 1 2 3 8 2 1 2 1

sf *tr* *tr* *tr*

Fuga XVII.

a 4 Voci.

Lento. (♩ = 69.)

p dolce legato.

p

p

cresc.

sf

p

cresc.

f

p

Preludio XVIII.

Allegro moderato. (♩ = 100.)

Fuga XVIII.

a 3 Voci.

Moderato e quieto. (♩. = 56.)

p dolce. *sempre legato.*

pp

poco cresc. *p*

p *cresc.*

sf *f*

tr

3 1 5 3 5 2 5 1 4 1 5 2 1 2 3 5

p dolce.

4 2 3 4 5 4 5 1 4 3 2 1 3 5 5 1 5 3 5 2 5 2 5 2 1

cresc.

4 2 5 1 4 3 2 4 5 4 5 2 5 1 2 5 5 1 3 4 3 4 5 2 5 1 2 1 2

2 3 1 5 1 4 1 2 5 4 5 2 4 3 1 5 4 1 3 5 4 2 3 5

dim.

p

4 1 5 2 5 1 2 4 4 1 5 1 4 1 5 4 3 4 3 4 1 2 4 3 2 4 1 2 3 4 5 2 3 2 3 1 5

dolce.

5 2 4 1 4 1 3 2 3 2 5 4 3 4 3 4 1 2 4 3 2 4 1 5 2 3 2 3 1 5

cresc.

f

p dolce.

sf

4 2 4 1 3 4 2 5 3 4 2 5 1 4 3 2 1 5 4 3 1 2 5 4 3 5 4

sf

Preludio XIX.

Allegretto vivace. (♩ = 88.)

The score is heavily annotated with fingering numbers (1-5) and slurs, indicating complex technical passages. The dynamics range from piano (*p*) to forte (*f*), with crescendos (*cresc.*) and decrescendos (*dim.*) used to shape the musical phrases.

Fuga XIX.

a 3 Voci.

Allegro moderato. (♩ = 96.)

Preludio XX.

Andante molto espressivo. (♩ = 92.)

pp *legatissimo sempre*

cresc. *pp*

f *p* *f*

pp *cresc.*

f *p* *dim.*

pp *dim.* *pp*

11016

1 4 2 1 4

pp

pp

2 4 5 2 1

5 2 5 2

cresc.

1 1

f

p

pp

cresc.

f

dim.

1 2 4 5

pp

cresc.

p

dim.

p

dim.

pp

w

Fuga XX.

a 3 Voci.

Andante maestoso ed energico. (♩ = 66.)

Preludio XXI.

Vivace. (♩ = 116.)

Fuga XXI.

a 3 Voci.

Allegretto vivace. (♩ = 108.)

p dolce

cresc. *mf*

p *cresc.*

f *dim.* *p*

cresc.

f

Preludio XXII.

Andante con moto. (♩ = 60.)

f legato *p* *f* *dimin.* *p* *f* *dimin.* *cresc.* *f* *dimin.* *p* *f* *dimin.*

Fuga XXII.

a 4 Voci.

Andante maestoso. (♩ = 104.)

cresc.

dimin.

cresc. *dim.* *p*

cresc.

cresc.

Preludio XXIII.

Allegro. (♩ = 116.)

Fuga XXIII. a 4 Voci.

Andante maestoso. (♩ = 60.)

p *legatissimo sempre.*

5 2 2 3 5 1 2 3 1 2 1

cresc.

5 2 4 1 3 2 3 4 2 3 4 2 1 2

dimin.

4 3 2 1 3 5 4 3 2 1 3 5 4 3 2 1

dimin.

4 5 2 3 4 3 2 1 2 3 4 5 4 3 2 1

p

1 2 4 3 2 3 5 4 3

cresc. *dimin.*

1 3 5 4 3 5 4 5 3 4 5 4 3 2 1 2

Preludio XXIV.

Allegro. (♩ = 80.)

Fuga XXIV.

a 3 Voci.

Allegro vivace. (♩ = 76.)

f *p* *f > p*

cresc. *tr.* *sf* *sf* *dimin.* *p* *cresc.* *f*

SCHIRMER'S LIBRARY of Musical Classics

PIANO SOLO COLLECTIONS

SERIES ONE

ALBUM OF 25 PROGRESSIVE PIANO CLASSICS

- L. 1314 Selections by Bach, Beethoven, Chopin, Dussek, Handel, Haydn, Hummel, Kuhlau, Mendelssohn, Mozart, Schubert, Schumann, and Weber.

ALBUM OF 25 PIANO CLASSICS

- L. 1315 Selections by Bach, Beethoven, Chopin, Field, Handel, Haydn, Mendelssohn, Scarlatti-Tausig, Schubert, and Schumann.

ANTHOLOGY OF 32 MODERN CLASSICS

- L. 1264 Selections by Brahms, Dvořák, Grieg, Henselt, Jensen, Liszt, Moszkowski, Paderewski, Rath, Rubinstein, Saint-Saëns, Schütte, Schytte, Sgambati, Sinding, and Tchaikowsky.

ANTHOLOGY OF 28 PIANO CLASSICS

- L. 1263 Selections by Bach, Beethoven, Chopin, Field, Handel, Haydn, Mendelssohn, Mozart, Schubert, Schumann, and Weber.

BACH, J. S.

- L. 12 Album. 21 Favorite Pieces (Heinze).
L. 1579 Chaconne, Dm (trs. by Busoni).
L. 22 Chromatic Fantasy and Fugue; Concerto in the Italian Style; Fantasy, Cm; Prelude and Fugue, Am.
L. 1527 Concerto, Dm. 2-Piano Score (Hughes).
L. 17 English Suites (Czerny), Bk. I; L. 18, Bk. II.
L. 1494 Fantasie and Fugue, Gm (Liszt-Hughes).
L. 1436 First Lessons in Bach (Carroll), Bk. I; L. 1437, Bk. II.
L. 19 French Suites.
L. 1512 Two-Part Inventions (Busoni).
The Same (Czerny), L. 850.
The Same (Mason), L. 379.
L. 1498 Three-Part Inventions (Busoni).
The Same (Czerny), L. 851.
The Same (Mason), L. 380.
L. 1574 Two- and Three-Part Inventions (Busoni).
The Same (Mason), L. 16.
The Same (Czerny), L. 813.
The Same (Bischoff), L. 1771.
L. 424 18 Little Preludes and Fugues (Buonamici).
L. 1087 8 Organ Chorale Preludes (trs. by Henderson).
L. 20 Partitas (Czerny), Bk. I; L. 21, Bk. II.
L. 1475 Prelude and Fugue, Am (Liszt-Hughes).
L. 15 Short Preludes and Fugues (Mason).
L. 1628 Toccata, C (trs. by Busoni).
L. 1629 Toccata and Fugue, Dm (trs. by Busoni).
L. 1787 Toccata and Fugue, Dm (Dorian) (trs. by Prostackoff).
L. 1528 Toccatas (Hughes).
L. 1759 The Well-Tempered Clavier (Bischoff), Bk. I.
The Same. L. 1760, Bk. II.

L. 13

The Well-Tempered Clavier (Czerny), Bk. I; L. 14, Bk. II.
The Same (Hughes). e. sp. L. 1483, Bk. I; L. 1484, Bk. II.

BARTOK, B.

- L. 1741 Selected Works for the Piano.
L. 1780 For Children, Vol. I; L. 1781, Vol. II.

BEETHOVEN, L. VAN

- L. 970 Op. 33. 7 Bagatelles.
L. 1709 Op. 119, 126. Bagatelles, Bk. II.
L. 621 Op. 15. Concerto No. 1, C. 2-Piano Score (Kullak).
L. 622 Op. 19. Concerto No. 2, Bb. 2-Piano Score (Kullak).
L. 623 Op. 37. Concerto No. 3, Cm. 2-Piano Score (Kullak).
L. 624 Op. 58. Concerto No. 4, G. 2-Piano Score (Kullak).
L. 625 Op. 73. Concerto No. 5, Eb. 2-Piano Score (Kullak).
L. 1528 Contra-Dances (Seiss).
L. 5 Easy Compositions (Bülow-Lebert).
L. 1509 Ecossaises (arr. by Busoni).
L. 1653 German Dances (Seiss).
L. 1 Sonatas (Bülow-Lebert), Bk. I; L. 2, Bk. II.
The Same. Urtext Edition. L. 1769, Bk. I; L. 1770, Bk. II.
The Same. L. 301, Bk. I; L. 302, Bk. II; L. 303, Bk. III.
L. 1562 Symphonies (arr. by Singer), Bk. I; L. 1563, Bk. II.
L. 6 Variations (Bülow-Lebert), Bk. I; L. 7, Bk. II.
L. 1511 32 Variations on an Original Theme in C Minor (Bülow).

BERTINI, H.

- L. 135 12 Little Pieces and Preludes (Vogrich).
L. 758 Op. 101. 24 Melodious Pieces.

BIZET, G.

- L. 357 L'Arlésienne. 2 Concert Suites.

BRAHMS, J.

- L. 1360 Op. 1. Sonata, C (Whiting).
L. 1361 Op. 2. Sonata, F#m (Whiting).
L. 1561 Op. 5. Sonata, Fm (Bauer).
L. 1368 Op. 1, 2, 5. 3 Sonatas (Whiting).
L. 1599 Op. 10. 4 Ballads.
L. 1429 Op. 15. Concerto, Dm. 2-Piano Score (Hughes).
L. 1598 Op. 24. Variations and Fugue on a Theme by Handel.
L. 1450 Op. 35. Variations on a Theme by Paganini (Hughes), Bk. I; L. 1451, Bk. II.
L. 1260 Op. 39. Waltzes (arr. by the Composer) (Whiting).
L. 1261 Op. 76. Capriccios and Intermezzos (Whiting).
L. 1080 Op. 79. 2 Rhapsodies (Gebhard).

A-1187

G. SCHIRMER New York/London

256827

THE UNIVERSITY LIBRARY
UNIVERSITY OF CALIFORNIA, SANTA CRUZ

This book is due on the last **DATE** stamped below.
To renew by phone, call **459-2756**
Books not returned or renewed within 14 days
after due date are subject to billing.

JAN 26 '96

APR 08 1996 REC'D

FEB 10 1997

FEB 10 1997 REC'D

MAY 07 1997

JUN 17 1997 REC'D

JUL 07 1997 REC'D

APR 15 '99

APR 15 1998 REC'D

~~MAY 20 1998 REC'D~~
JUN 05 1998

Series 2373

UC-SANTA CRUZ
3 2106 00578

